

Introducing

DHI-PROVO 55TH ANNUAL
HERD MANAGEMENT TRAINING CONFERENCE

Need for Better Rx Management

- New Testing Procedures at Packing Plants
- More Scrutiny by Food and Health Officials

DHI-PROVO 55TH ANNUAL
HERD MANAGEMENT TRAINING CONFERENCE

Objectives of the New Rx Tools

Enable Producers and Veterinarians to:

- Create a **Drug Library**
- Identify **Conditions** to be treated
- Define treatment **Protocols**

SEER

DHI-PROVO 55TH ANNUAL
HERD MANAGEMENT TRAINING CONFERENCE

DHI-PROVO

Objectives of the New Rx Tools

Enable producers and those treating animals to:

- Print daily **Treatment Lists**
- Calculate Milk and Meat **Withholding Dates**
- Identify **animals to consider releasing** from the hospital (e.g. Passed Meat and Meat Withholding Dates)
- Provide **documentation** of Rx activities
- **Transmit Rx records** to DHI-Provo for backup

SEER

DHI-PROVO 55TH ANNUAL
HERD MANAGEMENT TRAINING CONFERENCE

DHI-PROVO

Rx Treatment Set-up

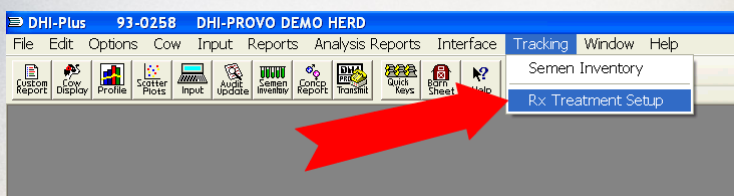

DHI-PROVO 55TH ANNUAL
HERD MANAGEMENT TRAINING CONFERENCE

Rx Treatment Set-up

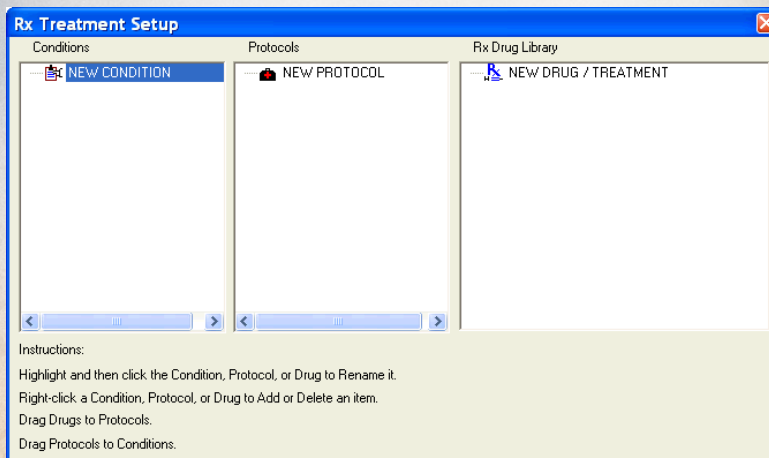

DHI-PROVO 55TH ANNUAL
HERD MANAGEMENT TRAINING CONFERENCE

Rx Treatment Set-up

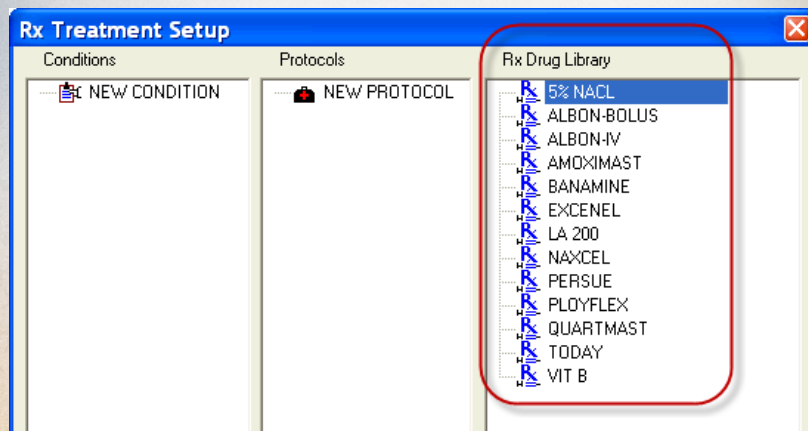

DHI-PROVO 55TH ANNUAL
HERD MANAGEMENT TRAINING CONFERENCE

Rx Drug Library

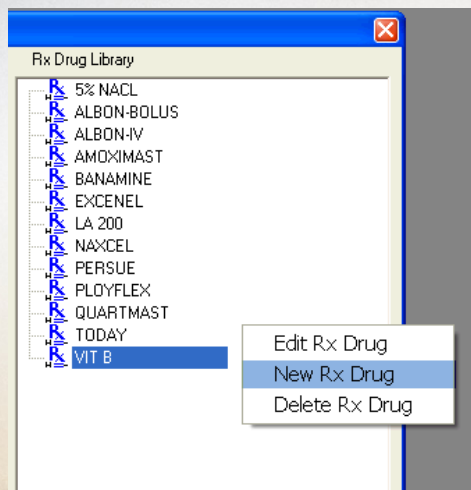

DHI-PROVO 55TH ANNUAL
HERD MANAGEMENT TRAINING CONFERENCE

Rx Drug Setup

Rx Drug Setup: NAXCEL

OK
Cancel

Rx Drug Name: NAXCEL

Treatment(s): 1

Start on Day: []

Route: SQ - Subcutaneous

Frequency: B - Twice a day (BID)

Number of Treatments: 5

Dosage: 30 cc - Cubic Centi

Enable additional treatments for this drug with different dosages

Move to T-String: 15

Withholding:

Milk (Days): 0

Meat (Days): 3

DHI-PROVO 55TH ANNUAL
HERD MANAGEMENT TRAINING CONFERENCE

Route

Route

- IM - Intramuscular
- SQ - Subcutaneous
- SQE - Subcutaneous Ear
- IMM - Intramammary
- IV - Intravenous
- OR - Oral
- IU - Intrauterine
- IP - Intraperitoneal
- TOP - Topical

DHI-PROVO 55TH ANNUAL
HERD MANAGEMENT TRAINING CONFERENCE

Frequency

Frequency

S - Once a day (SID)
 B - Twice a day (BID)
 T - Three times a day (TID)
 Q - Four times a day (QID)
 E - Every other day

**DHI-PROVO 55TH ANNUAL
HERD MANAGEMENT TRAINING CONFERENCE**

Treatments and Dosage

Number of Treatments

Dosage

cc - Cubic centimeter
 bol - Bolus
 gal - Gallon
 gm - Grams
 l - Liter
 ml - Milliliter
 oz - Ounce
 pel - Pellet
 pil - Pill
 pt - Pint
 qt - Quart
 syr - Syringe
 tu - Tube
 un - Unit
 wrp - Wrap

Number of Treatments

Dosage

Number of Treatments

Dosage

**DHI-PROVO 55TH ANNUAL
HERD MANAGEMENT TRAINING CONFERENCE**

Move to String and Withholding

Move to T-String

Withholding:

Milk (Days)

Meat (Days)

DHI-PROVO 55TH ANNUAL
HERD MANAGEMENT TRAINING CONFERENCE

Conditions

Rx Treatment Setup

Conditions

- C SECTION
- DIGESTIVE
- EYE SURGERY
- FOOT ROT
- LDA SURGERY
- MAST
- New Condition
- Delete Condition

DHI-PROVO 55TH ANNUAL
HERD MANAGEMENT TRAINING CONFERENCE

Protocol

Assign the **Drugs** to be used to treat the **Conditions**

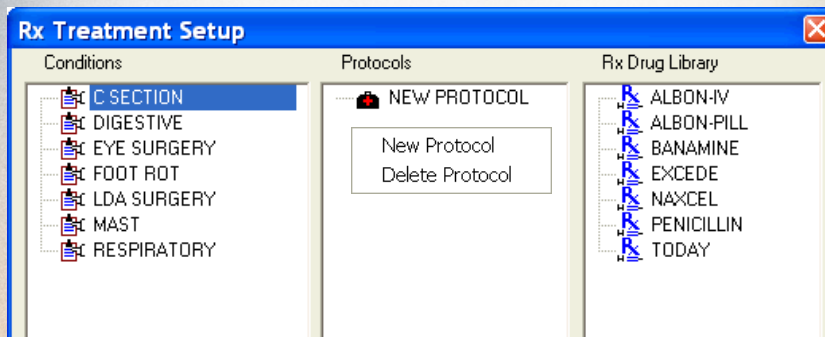

DHI-PROVO 55TH ANNUAL
HERD MANAGEMENT TRAINING CONFERENCE

Protocol

Most **Protocols** have the same name as the **Drugs**

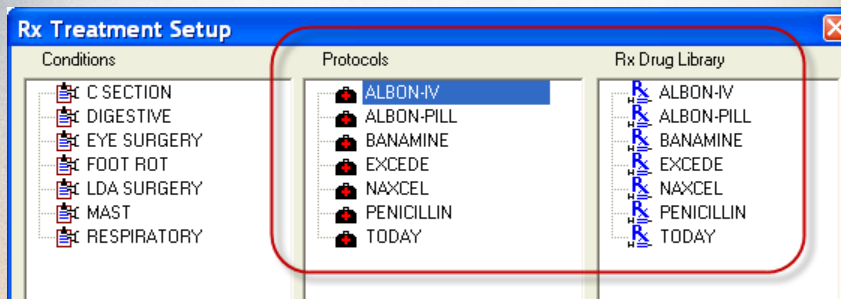

DHI-PROVO 55TH ANNUAL
HERD MANAGEMENT TRAINING CONFERENCE

Assign the Drug to the Protocol

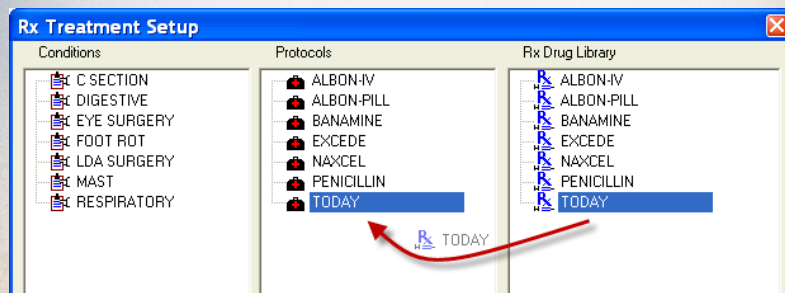

DHI-PROVO 55TH ANNUAL
HERD MANAGEMENT TRAINING CONFERENCE

Today Protocol

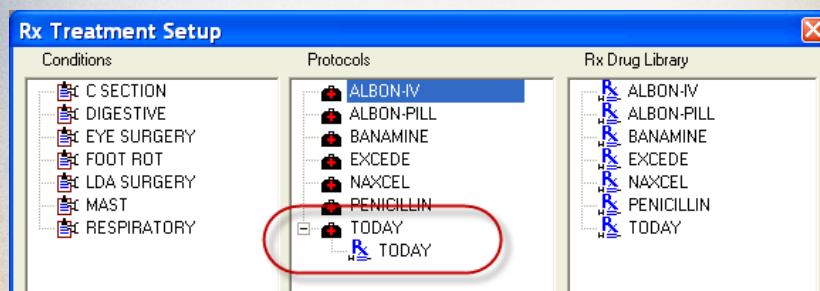

DHI-PROVO 55TH ANNUAL
HERD MANAGEMENT TRAINING CONFERENCE

Conditions and Protocols

Assign the **Today** Protocol to treat **MAST**

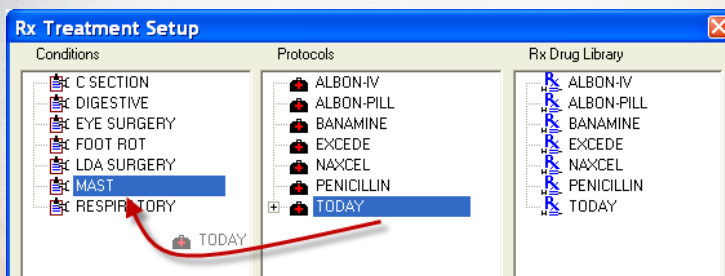

DHI-PROVO 55TH ANNUAL
HERD MANAGEMENT TRAINING CONFERENCE

Rx Treatment Setup

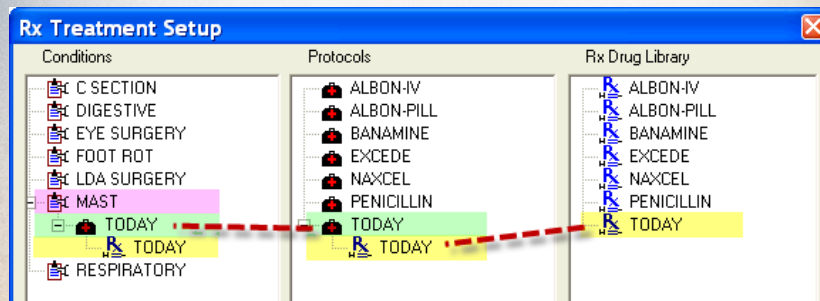

DHI-PROVO 55TH ANNUAL
HERD MANAGEMENT TRAINING CONFERENCE

Protocols

DHI-PROVO 55TH ANNUAL
HERD MANAGEMENT TRAINING CONFERENCE

Protocols with Multiple Drugs

DHI-PROVO 55TH ANNUAL
HERD MANAGEMENT TRAINING CONFERENCE

Protocols with Multiple Drugs

DHI-PROVO 55TH ANNUAL
HERD MANAGEMENT TRAINING CONFERENCE

Drugs with a Loading Dose

DHI-PROVO 55TH ANNUAL
HERD MANAGEMENT TRAINING CONFERENCE

Record Conditions and Treatments

Record Condition and Protocol [Close]

Date: 11/02/2009 Retain Condition and Protocol on Screen
 Control Number: 2380 Record Dry Date
 Condition: RESPIRATORY [Record]
 Protocol: PENICILLIN
 T-String: 11
 Health Event: RESPIRATORY HTech: 2

DHI-PROVO 55TH ANNUAL
 HERD MANAGEMENT TRAINING CONFERENCE

IMM Mastitis Treatments

Route: IMM - Intramammary

Record Condition and Protocol [Close]

Date: 11/02/2009 Retain Condition and Protocol on Screen
 Control Number: 2594 Record Dry Date
 Condition: MAST [Record]
 Protocol: TODAY
 T-String: 15
 Health Event: MAST RF HTech:

Left Front Right Front
 Left Rear Right Rear
 [All Quarters]

Treatment: MAST:TODAY:1 tu: IMM RF

DHI-PROVO 55TH ANNUAL
 HERD MANAGEMENT TRAINING CONFERENCE

Treatment List

531 - Rx Treatment List (7 Animals Selected, 24 Data Lines) -- Completed

Titles Find Run Report Print Print Multiple Print prev. Run by No. Dictnry Sort Select Logic

TSTRNG	CTL	RXDATE	RXTREAT
15	1391		
		11-05-09	\=MAST LITE: 1/2 : TODAY: 1 tu: IMM RF
		11-05-09	\?MAST LITE: 2/2 : TODAY: 1 tu: IMM RF
15	3927		
		11-05-09	\=FOOT ROT: 1/1 : ALBON-BOLUS: 3 bol: OR
		11-05-09	\=FOOT ROT: 1/1 : ALBON-IV: 60 cc: IV OR
		11-05-09	\=FOOT ROT: 1/1 : LA 200: 35 cc: IV V OR
15	4420		
		11-05-09	\=PNEUMONIA: 1/3 : VIT B: 20 cc: IV
		11-05-09	\=PNEUMONIA: 1/3 : EXCENEL: 30 cc: SQ

DHI-PROVO 55TH ANNUAL
HERD MANAGEMENT TRAINING CONFERENCE

Parlor Treatment List

532 - Rx Treatment List - Palor (IMM) (4 Animals Selected, 12 Data Lines) --

Titles Find Run Report Print Print Multiple Print prev. Run by No. Dictnry Sort Select Logic

TSTRNG	CTL	RXDATE	RXTREAT
15	1391		
		11-05-09	\=MAST LITE: 1/2 : TODAY: 1 tu: IMM RF
		11-05-09	\?MAST LITE: 2/2 : TODAY: 1 tu: IMM RF
15	3344		
		11-05-09	\=MAST LITE: 1/2 : TODAY: 1 tu: IMM LR LF
		11-05-09	\?MAST LITE: 2/2 : TODAY: 1 tu: IMM LR LF
15	4758		
		11-05-09	\=MAST MOD: 1/8 : PIRSUE: 1 tu: IMM LF
		11-05-09	\=MAST MOD: 1/2 : TODAY: 1 tu: IMM LFF
		11-05-09	\?MAST MOD: 2/2 : TODAY: 1 tu: IMM LFF

DHI-PROVO 55TH ANNUAL
HERD MANAGEMENT TRAINING CONFERENCE

Animals With Milk Withhold

534 - Cows being Withheld for Milk (3 Animals Selected, 11 Data Lines) -- Comple

Titles Find Run Report Print Print Multiple Print prev Run by No. Dictnry Sort Select Logic Save

TSTRNG	CTL	RXMILKOK	RX\DATE	RX\RECD
16	2098	12-22-09		
			11-04-09	\\DRY:QUARTMAST.QUARTMAST
15	3927	11-13-09		
			11-04-09	\\FOOT ROT:FOOT ROT.LA 200{3
			11-04-09	\\FOOT ROT:FOOT ROT.ALBN-B
			11-04-09	\\FOOT ROT:FOOT ROT.ALBN-B
			11-05-09	\\FOOT ROT:FOOT ROT.LA 200{6
			11-05-09	\\FOOT ROT:FOOT ROT.ALBN-B
15	4758	11-15-09		
			11-04-09	\\MAST MOD:MAST MOD.TODAY{
			11-04-09	\\MAST MOD:MAST MOD.PIRSUE

DHI-PROVO 55TH ANNUAL
HERD MANAGEMENT TRAINING CONFERENCE

Cow Display Withholding Dates

Cow Display

Vital Statistics | Identification | Production | Previous Lactations | Progeny | Breeding and Health | User Fields

Control Number 3927 Live Files Archive

Status 1 Lact. 2 Birth 07-12-06 Sire 11H9291 Misc

NOT BRED Calved 08-22-09 74 DIM 3-1 Age at Calving

OK to Breed 74 Open Planned Sires

Times Bred 0 DSB Sire 1 - Sire 2 -

Bred Date Sire Tec Interval Classification Score

Vet Check Body Con.

Print... Milk 11/13/09 Meat 11/17/09

Due To Dry	53	Prev Dry	Test Date	DIM	Milk	%F	%P	SCC	SCC
Date Due		Age Due	09-01-09	11	70.0				
Projected Calving Interval		Months	09-01-09	11	70.0	3.4	3.5	281	4.54

Calf. ID Sire Lact to Date: Days 26 Milk 1690

5460 F 7H8165 Ext Milk 19980 % Rel Value 92

String: Perm 0 Date Health Event Tec Date Field User Defined Event

Temp 15 11-04-09 FOOT ROT 11-05-09 \\FOOT ROT:FOOT ROT.

DHI-PROVO 55TH ANNUAL
HERD MANAGEMENT TRAINING CONFERENCE

Rx Records are Transmitted to DHI-Provo

SEER

DHI-PROVO 55TH ANNUAL
HERD MANAGEMENT TRAINING CONFERENCE

Desired Additional Developments

- Rx Tools on Pocket-PC:
 - Diagnostic Tools
 - Recording of Every Treatment
 - Incorporation of TenXsys SmartBolus® Temperature and Motion Data
- Export and Import Protocols
- Print List of Protocols
- Additional Summary Reports:
 - Cost Analysis
 - Drug Usage
 - Analysis of Conditions

SmartBolus™
by TenXsys

SEER

DHI-PROVO 55TH ANNUAL
HERD MANAGEMENT TRAINING CONFERENCE

Rx Treatment Costs

Condition	Tx Cost	Lost Milk	Total
MAST SEV	\$74.48	\$678.72	\$753.20
MAST MOD	\$26.40	\$521.16	\$547.56
RESPIRATORY	\$52.56	\$727.20	\$779.76
MAST LITE	\$110.00	\$193.92	\$303.92
METRITIS	\$13.50	\$327.24	\$340.74
FOOT ROT	\$3.45	\$60.60	\$64.05

DHI-PROVO 55TH ANNUAL
HERD MANAGEMENT TRAINING CONFERENCE

Benefits of Better Rx Management

- Improve compliance to Rx protocols:
 - Healthier animals
 - Better use of drugs
- Easy to create treatment lists
- Calculated milk and meat withholding dates
- Documentation of protocols and treatments

DHI-PROVO 55TH ANNUAL
HERD MANAGEMENT TRAINING CONFERENCE

